

THIAGARAJAR COLLEGE OF ENGINEERING: MADURAI 625015

Mandatory Disclosure (2018-19)

1. AICTE File No : **F.No.Southern/1-3517261144/2018/EOA**
Date & Period of last Approval : **04-04-2018**

2. Name of the Institution : **Thiagarajar College of Engineering**
Address of the Institution : Thiruparankundrum, Madurai – 15
City & Pin Code : Madurai & 625015
State / UT : Tamilnadu
Longitude & Latitude :
Phone Number with STD Code : 0452 – 2482240, 2482241, 2482242
Fax number with STD Code : 0452-2483427
Office hours at the Institution : 9.00 am – 5.00 pm
Academic hours at the Institution : 9.00 am – 4.30 pm
Email : principal@tce.edu
Website : www.tce.edu
Nearest Railway Station : Madurai
Nearest Airport : Madurai

3. Type of the Institution : Govt. Aided

4. Name of the organization : **Kalaithanthai Karumuttu Thiagaraja Chettiar**
running the Institution : **Memorial Charitable Trust**
Type of the organization : Trust
Address of the organization : Thiagarajar Mills Premises Kappalur, Madurai-08
Registered with : Income Tax Department
Registration date : 09/02/1978
Website :

5. Name of the affiliating University : Anna University, Chennai
Address : Sardar Patel Road, Chennai – 600 025
Website : www.annauniv.edu
Latest affiliation period : 2018-2019

6. Name of the Principal / Director : **Dr.V.Abhaikumar**
Exact Designation : Principal
Phone number with STD Code : 0452 – 2482240, 2482241, 2482242
Fax number with STD Code : 0452-2483427
Email : principal@tce.edu
Highest Degree : PhD
Field of Specialization : Microwave Engineering

7. GOVERNING COUNCIL MEMBERS :

Sl. No	Name	Position	Educational Qualification	Present Designation / Occupation	Mobile Number	E-mail ID	Residential Address
1	Thiru. Karumuttu T. Kannan	Chairman & Correspondent	BBA	Chairman & Correspondent	0452-2482595	office@tmills.com	Thiagarajar Mills Premises, Kappalur, Madurai - 625 008.
2	Dr. R. Natarajan	Member	Ph.D	Former Chairman - AICTE	98860 61242	Prof.rnatarajan@gmail.com	52/1, 13th Cross Street, Malleswaram, BANGALORE – 560 003.
3	Prof. H. Devaraj	Member	Ph.D.	Former Vice Chairman -UGC	99401 51653 94893 11311	hdrajurn@yahoo.com	Former UGC Vice Chairman, Neel Kamal Apartment, No.23/2, Gandhi Nagar, 3D Main Road, Adyar, Chennai - 600 020.
4	Mr. R. Chandrasekaran,	Member		Executive Vice Chairman,	98400 24140	chandra@cognizant.com	Executive Vice Chairman, Cognizant Technology Solutions, No.165, 6th,7th & 8th Floors, Menon Eternity Building, St. Marys Road, Demonte Colony, Alwarpet, Chennai - 600 028.
5	Dr. (Mrs). Uma Kannan	Member	Ph.D	Vice - President Thiagarajar College	-	-	"Thiagaraja" 69, Melakkal Main Road, Kochadai, Madurai – 625 016.
6	Nominee of Regional Committee, AICTE	Member	-	Director & Regional Officer	-	aictechennai@gmail.com	All India Council for Technical Education-S.R.O, Shastri Bhavan, 26, Haddows Road, Nungambakkam, Chennai – 600 006.
7	Dr. K.R. Venugopal,	Member	Ph.D	Principal	080-22961802, 98440 36885	venugopal@alkr@gmail.com	Dept. of Computer Science & Engg., University of Visvesvaraya College of Engg., Bangalore University, Bangalore - 560 001.

8	Nominee of the State Govt.	Member	-	Commissioner DTE	044-22352299	tndote@gmail.com	Commissioner of Technical Education, Directorate of Technical Education, Chennai -025.
9	Dr. A. Elango, Nominee of CTE	Member	Ph.D.	Principal	98439 63007	elango.arum69@gmail.com	Alagappa Chettiar Government College of Engineering and Technology, Karaikudi.
10	Dr. T. Thyagarajan,	Member	Ph.D	Professor of Instrument Engg.,	044-2295994/22358991	Thyagu_vel@yahoo.co.in	Professor of Instrument Engineering and Director, Centre for University-Industry, Colloboration, CEG Campus, Anna University, Chennai - 600 025.
11	Dr. P. Dananjayan	Member	Ph.D	Principal	0413-2655214 (O) 94437 68716	principal@pec.edu	Principal, Pondicerry Engineering College, Puducerry - 605 014.
12	Dr. V. Abhaikumar	Ex-officio Member Secretary	Ph.D	Principal	99524 23335	principal@tce.edu	Principal, Thiagarajar College of Engineering, Thirupparankundram, Madurai - 15.

8. Academic Council Members :

S.No	Name of the Member	Role
1	Dr.V.Abhaikumar	Chairman
2	Dr.D.K. Subramanian , K1804, Purva Highlands 19, Mallasandra Village of Kanakapura Road Near Sri Kumaran's Children's School, Bangalore – 560 062.	Member
3	Prof. Dr. N. Vedachalam , ISRO, Distinguished Professor, Vikram Sarabhai Space Center, ISRO, Trivandrum - 695 022.	Member
4	Mr.Ramana Murthy , Director & Head, R&D Operations Ericsson BU Cloud & IP R&D India Ferns Icon, Mahadevapura Outer Ring Road, Bangalore – 560 048	Member
5	Dr.V.Selladurai , Principal, Coimbatore Institute of Technology, Peelamedu, Coimbatore – 641 014	Member
6	Dr. Rajeev Sukumaran , Senior Advisor, Teaching Learning Centre, Indian Institute of Technology Madras, Chennai – 600 036	Member
7	Mr. A.M. Rafeek , Special Officer, CDC, Directorate of Technical	Member

	Education, Anna University Campus, Chennai – 600 025.	
8	Dr. R.Vasudevan , Dean Co & Extra Curricular activities & Professor in Chemistry, TCE	Member
9	Dr. K. Chockalingam , Registrar, Associate Professor in Mechanical Engineering, TCE	Member
10	Dr. S. Raju , Dean (III) & Professor in Electronics and Communication Engineering, TCE	Member
11	Dr. N. Kamaraj , Dean (Students) & Professor in Electrical and Electronics Engineering, TCE	Member
12	Dr. M. Palaninatha Raja , Dean (Planning and Development), Professor & HOD in Mechatronics, TCE	Member
13	Dr. T. Vel Rajan , Professor & HOD in Civil Engineering, TCE	Member
14	Dr. S. Baskar , Professor & HOD in Electrical and Electronics Engineering, TCE	Member
15	Dr. K. Chockalingam , Associate Professor & HOD in Mechanical Engineering, TCE	Member
16	Dr. S.J. Thiruvengadam , Professor & HOD Electronics and Communication Engineering, TCE	Member Secretary
17	Dr. S. Mercy Shalinie , Assoc. Professor & HOD in Computer Science and Engineering , TCE	Member
18	Dr. C. Deisy , Assoc. Professor & HOD in Information Technology , TCE	Member
19	Dr. Jinu loushidha Kitchely , Professor & HOD in Architecture, TCE	Member
20	Dr. S. Parthasarathy , Assoc. Professor & HOD in Computer Applications, TCE	Member
21	Dr.S. Jeya Bharathi , Assoc. Professor & HOD in Mathematics, TCE	Member
22	Dr. R.Vasuki , Assoc. Professor & HOD in Physics, TCE	Member
23	Dr.M.Kottaisamy , Professor & HOD in Chemistry, TCE	Member
24	Dr. T. Baskaran , Assoc. Professor in Civil Engineering, TCE	Member
25	Dr. PL.K. Palaniappan , Assoc. Professor in Mechanical Engineering, TCE	Member
26	Dr. M. Saravanan , Assoc. Professor in Electrical and Electronics Engineering, TCE	Member
27	Dr.V.R. Venkatasubramani , Assoc. Professor in Electronics and Communication Engineering, TCE	Member
28	Mrs. B.Subbulakshmi , Asst. Professor in Computer Science and Engineering, TCE	Member
29	Mrs. S.Pudhumalar , Asst. Professor in Information Technology , TCE	Member
30	Dr. G. Kanagaraj , Assoc. Professor in Mechatronics, TCE	Member
31	Dr. A. Madhumathi , Assoc. Professor in Architecture, TCE	Member
32	Dr. S.Vijayalakshmi , Assoc. Professor in Computer Applications, TCE	Member
33	Dr. S.Rajathi , Assoc. Professor in Physics, TCE	Member
34	Dr. G.Jothilakshmi , Assoc. Professor in Mathematics, TCE	Member
35	Dr. J. ShanmugaPriya , Asst. Professor in Chemistry, TCE	Member
36	Mr.S.Sivakumar , (COE) Assoc. Professor in Electrical and Electronics Engineering, TCE	Member

37	Mr. S. Yuvan Shankar Karthick , Reg.No.15B120 (B.E Civil Engineering) VII sem	Students
38	Ms. R.M. Meenakshi , Reg.No.17K010, (M.E. Power System Engineering) III sem	
39	Ms. S. Keerthana , Reg.No.15C053, (B.E. CSE) VII sem	
40	Mr. U. Senthil Kumar , Reg.No.15F046 (B.E Mechatronics) VII sem	
	Frequency of meetings	Twice in year
	Date of last meeting	21.07.2018

9. Organizational Chart :

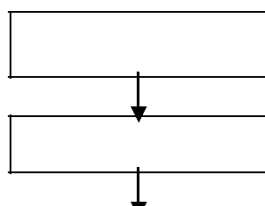

Governing Council

Academic Council

College Council

Standing Committee

Deans Council

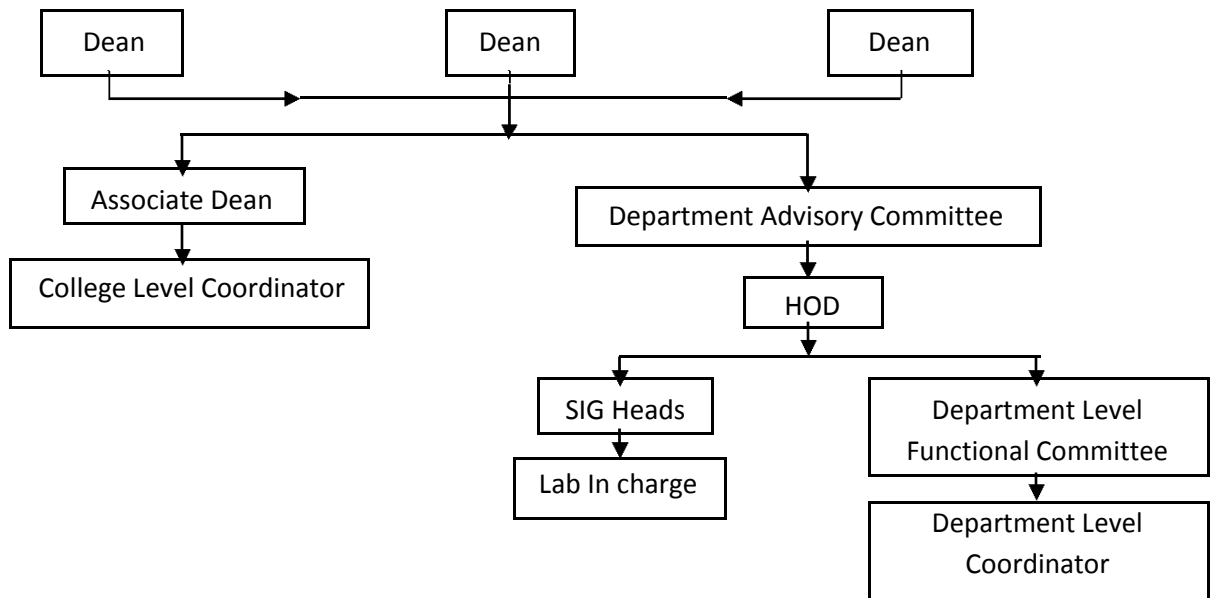

10. Student feedback mechanism on Institutional Governance / faculty performance: YES

11. Grievance redressal mechanism for faculty, staff and students

S.No	Name, Designation & Address	Category	Telephone Numbers	Email Id
1.	Thiru R.Srinivasan, Advocate and Tax Consultant, 36 (24), SBI Officer's II Colony, Bye-Pass Road, Madurai – 625 016.	Chairman	9443163854	
2	Prof.S.Krishnan, H-3/8, Membalam Nagar East TNHB,Kondampatti Salem-636005	Member	9843631199	
3.	Thiru, C.Muruganandham, Professor, Dept. of Mechanical Engineering, Thiagarajar College of Engineering, Madurai.	Member	9842111358	cmmech@tce.edu
4.	Controller of Examinations, Thiagarajar College of Engineering, Madurai.	Member Secretary	0452-2482431	coe@tce.edu

12. A

ADMISSION

Name of the Department	CIVIL ENGINEERING		
Course	BE Civil Engineering		
Level	Under Graduate		
1st Year of approval by the Council	Academic Year		
	2017-2018	2016-2017	2015-2016
Yearwise Sanctioned Intake	120	120	120
Yearwise Actual Admission	121	121	121
Cut off Marks out of 100% / General Quota	98.50	97.83	98.67

Name of the Department		CIVIL ENGINEERING		
Course		ME Structural Engineering		
Level		Post Graduate		
1st Year of approval by the Council		Academic Year		
		2017-2018	2016-2017	2015-2016
Yearwise Sanctioned Intake		25	25	25
Yearwise Actual Admission		22	23	22
Cut off Marks / General Quota	GATE	43.97	30.76	-
	TANCET	46.834	53.36	41.506

Name of the Department		CIVIL ENGINEERING		
Course		ME Environmental Engineering		
Level		Post Graduate		
1st Year of approval by the Council		Academic Year		
		2017-2018	2016-2017	2015-2016
Yearwise Sanctioned Intake		18	18	18
Yearwise Actual Admission		16	18	18
Cut off Marks / General Quota	GATE	34.7	-	-
	TANCET	37.364	37.694	43.611

Name of the Department		CIVIL ENGINEERING		
Course		ME Infrastructure Engineering and Management		
Level		Post Graduate		
1st Year of approval by the Council		Academic Year		
		2017-2018	2016-2017	2015-2016
Yearwise Sanctioned Intake		18	18	18
Yearwise Actual Admission		17	18	18
Cut off Marks / General Quota	GATE	30.37	-	-
	TANCET	36.913	35.348	41.761

Name of the Department	ELECTRICAL AND ELECTRONICS ENGINEERING		
Course	BE Electrical and Electronics Engineering		
Level	Under Graduate		
1st Year of approval by the Council	Academic Year		
	2017-2018	2016-2017	2015-2016
Yearwise Sanctioned Intake	120	120	120
Yearwise Actual Admission	121	114	122
Cut off Marks out of 100% / General Quota	99.5	99.25	98.83

Name of the Department	ELECTRICAL AND ELECTRONICS ENGINEERING		
Course	ME Power System Engineering		
Level	Post Graduate		
1st Year of approval by the Council	Academic Year		
	2017-2018	2016-2017	2015-2016
Yearwise Sanctioned Intake	25	25	25
Yearwise Actual Admission	21	23	22
Cut off Marks / General Quota	GATE	27.4	29.23
	TANCET	40.643	34.10
		-	41.113

Name of the Department	ELECTRICAL AND ELECTRONICS ENGINEERING		
Course	ME Control and Instrumentation Engineering		
Level	Post Graduate		
1st Year of approval by the Council	Academic Year		
	2017-2018	2015-2016	2014-2015
Yearwise Sanctioned Intake	18	18	18
Yearwise Actual Admission	10	16	18
Cut off Marks / General Quota	GATE	-	-
	TANCET	31.394	26.84
		-	34.446

Name of the Department	ELECTRONICS AND COMMUNICATION ENGINEERING		
Course	BE Electronics and Communication Engineering		
Level	Under Graduate		
1st Year of approval by the Council	Academic Year		
	2017-2018	2016-2017	2015-2016
Yearwise Sanctioned Intake	120	120	120
Yearwise Actual Admission	116	118	118
Cut off Marks out of 100% / General Quota	99.33	98.83	98.83

Name of the Department	ELECTRONICS AND COMMUNICATION ENGINEERING		
Course	ME Communication Systems		
Level	Post Graduate		
1st Year of approval by the Council	Academic Year		
	2017-2018	2016-2017	2015-2016
Yearwise Sanctioned Intake	25	25	25
Yearwise Actual Admission	21	23	23
Cut off Marks / General Quota	GATE	20.48	30.9
	TANCET	38.918	43.5
		-	47.91

Name of the Department	ELECTRONICS AND COMMUNICATION ENGINEERING		
Course	ME Wireless Technologies		
Level	Post Graduate		
1st Year of approval by the Council	Academic Year		
	2017-2018	2016-2017	20154-2016
Yearwise Sanctioned Intake	18	18	18
Yearwise Actual Admission	11	15	18
Cut off Marks / General Quota	GATE	-	-
	TANCET	32.554	45.3
		-	43.687

Name of the Department	MECHANICAL ENGINEERING		
Course	BE Mechanical Engineering		
Level	Under Graduate		
1st Year of approval by the Council	Academic Year		
	2017-2018	2016-2017	2015-2016
Yearwise Sanctioned Intake	120	120	120
Yearwise Actual Admission	117	121	119
Cut off Marks out of 100% / General Quota	99.33	99.63	99.63

Name of the Department	MECHANICAL ENGINEERING		
Course	BE Mechatronics		
Level	Under Graduate		
1st Year of approval by the Council	Academic Year		
	2017-2018	2016-2017	2015-2016
Yearwise Sanctioned Intake	60	60	60
Yearwise Actual Admission	59	60	60
Cut off Marks out of 100% / General Quota	98.33	98.6	98

Name of the Department	MECHANICAL ENGINEERING		
Course	ME Industrial Engineering		
Level	Post Graduate		
1st Year of approval by the Council	Academic Year		
	2017-2018	2015-2016	2015-2016
Yearwise Sanctioned Intake	18	18	18
Yearwise Actual Admission	9	12	16
Cut off Marks / General Quota	GATE	-	29.65
	TANCET	41.765	38.308

Name of the Department		MECHANICAL ENGINEERING		
Course		ME Manufacturing Engineering		
Level		Post Graduate		
1st Year of approval by the Council		Academic Year		
		2017-2018	2016-2017	2015-2016
Yearwise Sanctioned Intake		25	25	25
Yearwise Actual Admission		9	17	19
Cut off Marks / General Quota	GATE	-	-	-
	TANCET	34.775	34.542	35.889

Name of the Department		MECHANICAL ENGINEERING		
Course		ME Mechatronics		
Level		Post Graduate		
1st Year of approval by the Council		Academic Year		
		2017-2018	2016-2017	2015-2016
Yearwise Sanctioned Intake		18	18	18
Yearwise Actual Admission		5	10	10
Cut off Marks / General Quota	GATE	-	-	-
	TANCET	33.211	31.00	33.876

Name of the Department		COMPUTER SCIENCE AND ENGINEERING		
Course		BE Computer Science and Engineering		
Level		Under Graduate		
1st Year of approval by the Council		Academic Year		
		2017-2018	2016-2017	2015-2016
Yearwise Sanctioned Intake		120	120	120
Yearwise Actual Admission		117	120	121
Cut off Marks out of 100% / General Quota		99.67	99.00	99.00

Name of the Department		COMPUTER SCIENCE AND ENGINEERING		
Course		ME Computer Science and Engineering		
Level		Post Graduate		
1st Year of approval by the Council		Academic Year		
		2017-2018	2016-2017	2015-2016
Yearwise Sanctioned Intake		25	25	25
Yearwise Actual Admission		18	25	25
Cut off Marks / General Quota	GATE	-	28.2	41.342
	TANCET	45.251	41.2	47.546

Name of the Department		INFORMATION TECHNOLOGY		
Course		BE Information Technology		
Level		Under Graduate		
1st Year of approval by the Council		Academic Year		
		2017-2018	2016-2017	2015-2016
Yearwise Sanctioned Intake		120	120	120
Yearwise Actual Admission		120	120	120
Cut off Marks out of 100% / General Quota		98.83	85.33	98.17

Name of the Department		INFORMATION TECHNOLOGY		
Course		ME Computer Science and Information Security		
Level		Post Graduate		
1st Year of approval by the Council		Academic Year		
		2017-2018	2016-2017	2015-2016

Yearwise Sanctioned Intake		18	18	18
Yearwise Actual Admission		9	13	18
Cut off Marks / General Quota	GATE	-	65.24	-
	TANCET	27.349	17.35	37.867

Name of the Department	Architecture		
Course	B Architecture		
Level	Under Graduate		
1st Year of approval by the Council	Academic Year		
	2017-2018	2016-2017	2015-2016
Yearwise Sanctioned Intake	80	80	80
Yearwise Actual Admission	80	80	80
Cut off Marks out of 100% / General Quota	98.42	95	97.50

Name of the Department	COMPUTER APPLICATIONS		
Course	MCA		
Level	Post Graduate		
1st Year of approval by the Council	Academic Year		
	2017-2018	2016-2017	2015-2016
Yearwise Sanctioned Intake	60	60	60
Yearwise Actual Admission	53	57	59
Cut off Marks / General Quota	TANCET	25	33.22
		51.333	

RESULTS

Name of the Department	CIVIL ENGINEERING
Course	BE Civil Engineering

Level	Under Graduate		
	Academic Year 2017-2018	Academic Year 2016-2017	Academic Year 2015-2016
% Students passed with First Class with Distinction	30.59	27.27	36.91
% Students passed with First Class	50.74	52.27	51.68

Name of the Department	CIVIL ENGINEERING		
Course	ME Structural Engineering		
Level	Post Graduate		
	Academic Year 2017-2018	Academic Year 2016-2017	Academic Year 2015-2016
% Students passed	100	100	95

Name of the Department	CIVIL ENGINEERING		
Course	ME Environmental Engineering		
Level	Post Graduate		
	Academic Year 2017-2018	Academic Year 2016-2017	Academic Year 2015-2016
% Students passed	94.44	100	100

Name of the Department	CIVIL ENGINEERING		
Course	ME Infrastructure Engineering and Management		
Level	Post Graduate		
	Academic Year 2017-2018	Academic Year 2016-2017	Academic Year 2015-2016
% Students passed	92.86	83.33	100

Name of the Department	ELECTRICAL AND ELECTRONICS ENGINEERING		
Course	BE Electrical and Electronics Engineering		
Level	Under Graduate		
	Academic Year 2017-2018	Academic Year 2016-2017	Academic Year 2015-2016

% Students passed with First Class with Distinction	40.60	42.5	50.00
% Students passed with First Class	46.61	37.8	38.00

Name of the Department	ELECTRICAL AND ELECTRONICS ENGINEERING		
Course	ME Power System Engineering		
Level	Post Graduate		
	Academic Year 2017-2018	Academic Year 2016-2017	Academic Year 2015-2016
% Students passed	95.65	100	100

Name of the Department	ELECTRICAL AND ELECTRONICS ENGINEERING		
Course	ME Control and Instrumentation Engineering		
Level	Post Graduate		
	Academic Year 2017-2018	Academic Year 2016-2017	Academic Year 2015-2016
% Students passed	93.33	100	100

Name of the Department	ELECTRONICS AND COMMUNICATION ENGINEERING		
Course	BE Electronics and Communication Engineering		
Level	Under Graduate		
	Academic Year 2017-2018	Academic Year 2016-2017	Academic Year 2015-2016
% Students passed with First Class with Distinction	59.55	68.6	64.5
% Students passed with First Class	37.5	27.0	31.0

Name of the Department	ELECTRONICS AND COMMUNICATION ENGINEERING		
Course	ME Communication Systems		
Level	Post Graduate		
	Academic Year	Academic Year	Academic Year

	2017-2018	2016-2017	2015-2016
% Students passed	100	100	100

Name of the Department	ELECTRONICS AND COMMUNICATION ENGINEERING		
Course	ME Wireless Technologies		
Level	Post Graduate		
	Academic Year 2016-2017	Academic Year 2015-2016	Academic Year 2014-2015
% Students passed	100	100	100

Name of the Department	MECHANICAL ENGINEERING		
Course	BE Mechanical Engineering		
Level	Under Graduate		
	Academic Year 2017-2018	Academic Year 2016-2017	Academic Year 2015-2016
% Students passed with First Class with Distinction	37.		
% Students passed with First Class	38.69		

Name of the Department	
Course	BE Mechatronics
Level	Under Graduate
	Academic Year 2017-2018
% Students passed with First Class with Distinction	30.30
	45.45

Name of the Department	MECHANICAL ENGINEERING		
Course	ME Industrial Engineering		
Level	Post Graduate		
	Academic Year 2017-2018	Academic Year 2016-2017	Academic Year 2015-2016
% Students passed	91.67	100	93.33

Name of the Department	MECHANICAL ENGINEERING		
Course	ME Manufacturing Engineering		
Level	Post Graduate		
	Academic Year 2017-2018	Academic Year 2016-2017	Academic Year 2015-2016
% Students passed	93.75	89.5	100

Name of the Department	MECHANICAL ENGINEERING		
Course	ME Mechatronics		
Level	Post Graduate		
	Academic Year 2017-2018	Academic Year 2016-2017	Academic Year 2015-2016
% Students passed	100	100	100

Name of the Department	COMPUTER SCIENCE AND ENGINEERING		
Course	BE Computer Science and Engineering		
Level	Under Graduate		
	Academic Year 2017-2018	Academic Year 2016-2017	Academic Year 2015-2016
% Students passed with First Class with Distinction	52.59	68.66	62.20
% Students passed with First Class	40.00	31.34	37.80

Name of the Department	COMPUTER SCIENCE AND ENGINEERING		
Course	ME Computer Science and Engineering		
Level	Post Graduate		
	Academic Year 2017-2018	Academic Year 2016-2017	Academic Year 2015-2016
% Students passed	100	100	100

Name of the Department	INFORMATION TECHNOLOGY		
Course	BE Information Technology		
Level	Under Graduate		
	Academic Year 2017-2018	Academic Year 2016-2017	Academic Year 2015-2016
% Students passed with First Class with Distinction	47.36	72.00	61.00
% Students passed with First Class	38.34	53.00	63.00

Name of the Department	INFORMATION TECHNOLOGY		
Course	ME Computer Science and Information Security		
Level	Post Graduate		
	Academic Year	Academic Year	Academic Year
% Students passed			

PLACEMENT

Name of the Department	CIVIL ENGINEERING		
Course	BE Civil Engineering		
Level	Under Graduate		
1st Year of approval by the Council	Academic Year		
	2017-2018	2016-2017	2015-2016
Students Placed	41	62	81
Average Pay package, Rs./year	3,60,000	3,60,000	3,25,000

Name of the Department	CIVIL ENGINEERING		
Course	ME Structural Engineering		
Level	Post Graduate		
1st Year of approval by the Council	Academic Year		
	2017-2018	2016-2017	2015-2016
Students Placed	01	05	05
Average Pay package, Rs./year	3,60,000	3,60,000	3,50,000

Name of the Department	CIVIL ENGINEERING		
Course	ME Environmental Engineering		
Level	Post Graduate		
1st Year of approval by the Council	Academic Year		
	2017-2018	2016-2017	2015-2016
Students Placed	01	11	05
Average Pay package, Rs./year	3,00,000	3,60,000	3,50,000

Name of the Department	CIVIL ENGINEERING		
Course	ME Infrastructure Engineering and Management		

Level	Post Graduate		
1st Year of approval by the Council	Academic Year		
	2017-2018	2016-2017	2015-2016
Students Placed	01	08	12
Average Pay package, Rs./year	3,00,000	3,60,000	3,50,000

Name of the Department	ELECTRICAL AND ELECTRONICS ENGINEERING		
Course	BE Electrical and Electronics Engineering		
Level	Under Graduate		
1st Year of approval by the Council	Academic Year		
	2017-2018	2016-2017	2015-2016
Students Placed	87	93	108
Average Pay package, Rs./year	3,70,000	3,70,000	3,60,000

Name of the Department	ELECTRICAL AND ELECTRONICS ENGINEERING		
Course	ME Power System Engineering		
Level	Post Graduate		
1st Year of approval by the Council	Academic Year		
	2017-2018	2016-2017	2015-2016
Students Placed	04	08	08
Average Pay package, Rs./year	3,60,000	3,60,000	3,50,000

Name of the Department	ELECTRICAL AND ELECTRONICS ENGINEERING		
Course	ME Control and Instrumentation Engineering		
Level	Post Graduate		
1st Year of approval by the Council	Academic Year		
	2017-2018	2016-2017	2015-2016
Students Placed	01	07	05
Average Pay package, Rs./year	3,60,000	3,60,000	3,50,000

Name of the Department	ELECTRONICS AND COMMUNICATION ENGINEERING		
Course	BE Electronics and Communication Engineering		
Level	Under Graduate		

1st Year of approval by the Council	Academic Year		
	2017-2018	2016-2017	2015-2016
Students Placed	104	100	114
Average Pay package, Rs./year	4,00,000	4,25,000	4,20,000

Name of the Department	ELECTRONICS AND COMMUNICATION ENGINEERING		
Course	ME Communication Systems		
Level	Post Graduate		
1st Year of approval by the Council	Academic Year		
	2017-2018	2016-2017	2015-2016
Students Placed	08	16	14
Average Pay package, Rs./year	3,60,000	5,00,000	3,50,000

Name of the Department	ELECTRONICS AND COMMUNICATION ENGINEERING		
Course	ME Wireless Technologies		
Level	Post Graduate		
1st Year of approval by the Council	Academic Year		
	2017-2018	2016-2017	2015-2016
Students Placed	04	11	12
Average Pay package, Rs./year	3,60,000	5,00,000	3,50,000

Name of the Department	MECHANICAL ENGINEERING		
Course	BE Mechanical Engineering		
Level	Under Graduate		
1st Year of approval by the Council	Academic Year		
	2017-2018	2016-2017	2015-2016
Students Placed	78	85	95
Average Pay package, Rs./year	3,60,000	3,80,000	3,50,000

Name of the Department	MECHANICAL ENGINEERING		
Course	BE Mechatronics		

Level	Under Graduate		
1st Year of approval by the Council	Academic Year		
	2017-2018	2016-2017	2015-2016
Students Placed	32	--	---
Average Pay package, Rs./year	3,60,000	---	----

Name of the Department	MECHANICAL ENGINEERING		
Course	ME Industrial Engineering		
Level	Post Graduate		
1st Year of approval by the Council	Academic Year		
	2017-2018	2016-2017	2015-2016
Students Placed	04	04	06
Average Pay package, Rs./year	3,50,000	3,50,000	3,50,000

Name of the Department	MECHANICAL ENGINEERING		
Course	ME Manufacturing Engineering		
Level	Post Graduate		
1st Year of approval by the Council	Academic Year		
	2017-2018	2016-2017	2015-2016
Students Placed	02	04	06
Average Pay package, Rs./year	3,50,000	3,50,000	3,50,000

Name of the Department	MECHANICAL ENGINEERING		
Course	ME Mechatronics		
Level	Post Graduate		
1st Year of approval by the Council	Academic Year		
	2017-2018	2016-2017	2015-2016
Students Placed	02	03	05
Average Pay package, Rs./year	3,50,000	3,50,000	3,50,000

Name of the Department	COMPUTER SCIENCE AND ENGINEERING		
Course	BE Computer Science and Engineering		
Level	Under Graduate		
1st Year of approval by the Council	Academic Year		
	2017-2018	2016-2017	2015-2016
Students Placed	94	110	106
Average Pay package, Rs./year	4,50,000	4,40,000	4,20,000

Name of the Department	COMPUTER SCIENCE AND ENGINEERING		
Course	ME Computer Science and Engineering		
Level	Post Graduate		
1st Year of approval by the Council	Academic Year		
	2017-2018	2016-2017	2015-2016
Students Placed	04	11	14
Average Pay package, Rs./year	4,50,000	3,60,000	3,50,000

Name of the Department	INFORMATION TECHNOLOGY		
Course	BE Information Technology		
Level	Under Graduate		
1st Year of approval by the Council	Academic Year		
	2017-2018	2016-2017	2015-2016
Students Placed	91	100	96
Average Pay package, Rs./year	4,50,000	5,20,000	4,20,000

Name of the Department	INFORMATION TECHNOLOGY		
Course	ME Computer Science and Information Security		
Level	Post Graduate		
1st Year of approval by the Council	Academic Year		
	2017-2018	2016-2017	2015-2016
Students Placed	08	07	08
Average Pay package, Rs./year	3,80,000	3,60,000	3,50,000

Name of the Department	COMPUTER APPLICATIONS		
Course	MCA		
Level	Post Graduate		
1st Year of approval by the Council	Academic Year		
	2017-2018	2016-2017	2015-2016
Students Placed	23	29	35
Average Pay package, Rs./year	3,50,000	3,50,000	3,25,000

13. ADMISSION QUOTA

Name of the Department	CIVIL ENGINEERING		
Course	BE Civil Engineering		
Admission Quota	Government Quota		
Entrance Test / Admission Criteria	No Entrance Test, Single Window Counselling following communal reservation. Merit based on cut off marks obtained in Mathematics (100) + Physics (50) + Chemistry (50) in Higher Secondary Examination		
Cut off out of 100% / Last candidate admitted marks	Academic Year		
	2017-2018	2016-2017	2015-2016
	74.83	73.50	80.75
Number of fee waives offered	-	-	-
Admission Calendar	31-08-2017	20.07.2016	18.07.2015

Name of the Department	CIVIL ENGINEERING		
Course	ME Structural Engineering		
Admission Quota	Government Quota		
Entrance Test / Admission Criteria	GATE/TANCET		
Cut off / Last candidate admitted marks	Academic Year		
	2017-2018	2016-2017	2015-2016
	GATE 19.9	17.45	-
TANCET	17.152	28.39	30.537
Admission Calendar	10.09.2017	13.08.2016	03.08.2015

Name of the Department	CIVIL ENGINEERING		
Course	ME Environmental Engineering		
Admission Quota	Government Quota		
Entrance Test / Admission Criteria	GATE/TANCET		
Cut off / Last candidate admitted Marks	Academic Year		
	2017-2018	2016-2017	2015-2016
	GATE 32.8	-	-

TANCET	29.695	31.00	26.464
Admission Calendar	10.09.2017	13.08.2016	03.08.2015

Name of the Department	CIVIL ENGINEERING		
Course	ME Infrastructure Engineering and Management		
Admission Quota	Government Quota		
Entrance Test / Admission Criteria	GATE/TANCET		
Cut off / Last candidate admitted Marks	Academic Year		
	2017-2018	2016-2017	2015-2016
GATE	26.4	-	-
TANCET	24.672	27.00	21.445
Admission Calendar	10.09.2017	13.08.2016	03.08.2015

Name of the Department	ELECTRICAL AND ELECTRONICS ENGINEERING		
Course	BE Electrical and Electronics Engineering		
Admission Quota	Government Quota		
Entrance Test / Admission Criteria	No Entrance Test, Single Window Counselling following communal reservation. Merit based on cut off marks obtained in Mathematics (100) + Physics (50) + Chemistry (50) in Higher Secondary Examination		
Cut off out of 100% / Last candidate admitted marks	Academic Year		
	2017-2018	2016-2017	2015-2016
	86	95.2	88.17
Number of fee waives offered	-	-	-
Admission Calendar	31.08.2017	20.07.2016	18.07.2015

Name of the Department	ELECTRICAL AND ELECTRONICS ENGINEERING		
Course	ME Power System Engineering		
Admission Quota	Government Quota		
Entrance Test / Admission Criteria	GATE/TANCET		
Cut off / Last candidate admitted marks	Academic Year		
	2017-2018	2016-2017	2015-2016
GATE	17.4	23.65	-
TANCET	21.979	24.9	28.529
Admission Calendar	10.09.2017	13.08.2016	03.08.2015

Name of the Department	ELECTRICAL AND ELECTRONICS ENGINEERING		
Course	ME Control and Instrumentation Engineering		
Admission Quota	Government Quota		
Entrance Test / Admission Criteria	GATE/TANCET		
Cut off / Last candidate admitted	Academic Year		

marks	2017-2018	2016-2017	2015-2016
GATE	-	-	-
TANCET	19.646	17.90	24.14
Admission Calendar	10.09.2017	13.08.2016	03.08.2015

Name of the Department	ELECTRONICS AND COMMUNICATION ENGINEERING		
Course	BE Electronics and Communication Engineering		
Admission Quota	Government Quota		
Entrance Test / Admission Criteria	No Entrance Test, Single Window Counselling following communal reservation. Merit based on cut off marks obtained in Mathematics (100) + Physics (50) + Chemistry (50) in Higher Secondary Examination		
Cut off out of 100% / Last candidate admitted marks	Academic Year		
	2017-2018	2016-2017	2015-2016
	93	89.5	91.17
Number of fee waivers offered	-	-	-
Admission Calendar	31.08.2017	20.07.2016	18.07.2015

Name of the Department	ELECTRONICS AND COMMUNICATION ENGINEERING		
Course	ME Communication Systems		
Admission Quota	Government Quota		
Entrance Test / Admission Criteria	GATE/TANCET		
Cut off / Last candidate admitted marks	Academic Year		
	2017-2018	2016-2017	2015-2016
GATE	20.48	16.73	-
TANCET	15.582	23.01	26.727
Admission Calendar	10.09.2017	14.08.2016	03.08.2015

Name of the Department	ELECTRONICS AND COMMUNICATION ENGINEERING		
Course	ME Wireless Technologies		
Admission Quota	Government Quota		
Entrance Test / Admission Criteria	GATE/TANCET		
Cut off / Last candidate admitted	Academic Year		

marks	2017-2018	2016-2017	2015-2016
GATE	-	-	-
TANCET	24.71	23.80	28.719
Admission Calendar	10.09.2017	13.08.2016	03.08.2015

Name of the Department	MECHANICAL ENGINEERING		
Course	BE Mechanical Engineering		
Admission Quota	Government Quota		
Entrance Test / Admission Criteria	No Entrance Test, Single Window Counselling following communal reservation. Merit based on cut off marks obtained in Mathematics (100) + Physics (50) + Chemistry (50) in Higher Secondary Examination		
Cut off out of 100% / Last candidate admitted marks	Academic Year		
	2017-2018	2016-2017	2015-2016
	81	68.33	84.50
Number of fee waives offered	-	-	-
Admission Calendar	31.08.2017	20.07.2016	18.07.2015

Name of the Department	MECHANICAL ENGINEERING		
Course	BE Mechatronics		
Admission Quota	Government Quota		
Entrance Test / Admission Criteria	No Entrance Test, Single Window Counselling following communal reservation. Merit based on cut off marks obtained in Mathematics (100) + Physics (50) + Chemistry (50) in Higher Secondary Examination		
Cut off out of 100% / Last candidate admitted marks	Academic Year		
	2017-2018	2016-2017	2015-2016
	87.33	85.33	86.33
Number of fee waives offered	-	-	-
Admission Calendar	31.08.2017	20.07.2016	18.07.2015

Name of the Department	MECHANICAL ENGINEERING		
Course	ME Industrial Engineering		
Admission Quota	Government Quota		
Entrance Test / Admission Criteria	GATE/TANCET		
Cut off / Last candidate admitted marks	Academic Year		
	2017-2018	2016-2017	2015-2016
GATE	-	-	29.65
TANCET	19.959	21.45	22.844
Admission Calendar	10.09.2017	13.08.2016	03.08.2015

Name of the Department	MECHANICAL ENGINEERING		
Course	ME Manufacturing Engineering		
Admission Quota	Government Quota		
Entrance Test / Admission Criteria	GATE/TANCET		
Cut off / Last candidate admitted marks	Academic Year		
	2017-2018	2016-2017	2015-2016
GATE	-	-	-
TANCET	25.05	23.63	23.248
Admission Calendar	10.09.2017	13.08.2016	03.08.2015

Name of the Department	MECHANICAL ENGINEERING		
Course	ME Mechatronics		
Admission Quota	Government Quota		
Entrance Test / Admission Criteria	GATE/TANCET		
Cut off / Last candidate admitted marks	Academic Year		
	2017-2018	2016-2017	2015-2016
GATE	-	-	-
TANCET	13.465	21.283	24.07
Admission Calendar	10.09.2017	13.08.2016	03.08.2015

Name of the Department	COMPUTER SCIENCE AND ENGINEERING		
Course	BE Computer Science and Engineering		
Admission Quota	Government Quota		

Entrance Test / Admission Criteria	No Entrance Test, Single Window Counselling following communal reservation. Merit based on cut off marks obtained in Mathematics (100) + Physics (50) + Chemistry (50) in Higher Secondary Examination		
Cut off out of 100% / Last candidate admitted marks	Academic Year		
	2017-2018	2015-2016	2015-2016
	89.17	87.67	91.33
Number of fee waivers offered	-	-	-
Admission Calendar	31.08.2017	20.07.2016	18.07.2015

Name of the Department	COMPUTER SCIENCE AND ENGINEERING		
Course	ME Computer Science and Engineering		
Admission Quota	Government Quota		
Entrance Test / Admission Criteria	GATE/TANCET		
Cut off / Last candidate admitted marks	Academic Year		
	2017-2018	2016-2017	2015-2016
GATE	-	23.59	24.49
TANCET	26.675	31.25	24.989
Admission Calendar	10.09.2017	13.08.2016	03.08.2015

Name of the Department	INFORMATION TECHNOLOGY		
Course	BE Information Technology		
Admission Quota	Government Quota		
Entrance Test / Admission Criteria	No Entrance Test, Single Window Counselling following communal reservation. Merit based on cut off marks obtained in Mathematics (100) + Physics (50) + Chemistry (50) in Higher Secondary Examination		
Cut off out of 100% / Last candidate admitted marks	Academic Year		
	2017-2018	2016-2017	2014-2015
	80.17	83.10	78.67
Number of fee waivers offered	-	-	-
Admission Calendar	31.08.2017	18.07.2015	18.07.2014

Name of the Department	INFORMATION TECHNOLOGY		
Course	ME Computer Science and Information Security		

Admission Quota	Government Quota		
Entrance Test / Admission Criteria	GATE/TANCET		
Cut off / Last candidate admitted marks	Academic Year		
	2016-2017	2016-2017	2015-2016
GATE	-	65.24	-
TANCET	22.619	13.04	29.641
Admission Calendar	10.09.2017	13.08.2016	03.08.2015

Name of the Department	Architecture		
Course	B Architecture		
Admission Quota	Government Quota		
Entrance Test / Admission Criteria	NATA Entrance Test, Single Window Counselling following communal reservation. Merit based on Total marks in HSC and NATA marks.		
Cut off out of 100% / Last candidate admitted marks	Academic Year		
	2017-2018	2016-2017	2015-2016
	72.42	41	53.500
Number of fee waivers offered	-	-	-
Admission Calendar	31.08.2017	05-08-2016	18.07.2015

Name of the Department	COMPUTER APPLICATIONS		
Course	MCA		
Admission Quota	Government Quota		
Entrance Test / Admission Criteria	TANCET		
Cut off / Last candidate admitted marks	Academic Year		
	2017-2018	2016-2017	2015-2016
TANCET	15.666	19.33	27.667
Admission Calendar	10.09.2017	05.08.2016	03.08.2015

14. INFRASTRUCTURE INFORMATION

Classroom / Tutorial Room facilities	:	Yes
Laboratory details	:	Yes
Computer Centre facilities	:	Yes

Library facilities	:	Yes
Seminar Halls	:	Yes
Cafeteria	:	Yes

